

ONE SINGLE-FAMILY DWELLING
2158 NORRIS ST.
PHILADELPHIA, PA 19125

ONE SINGLE-FAMILY DWELLING
2158 NORRIS ST.
PHILADELPHIA, PA 19125

OWNER/PROJECT CONTACT:
BMK BUILDERS LLC.

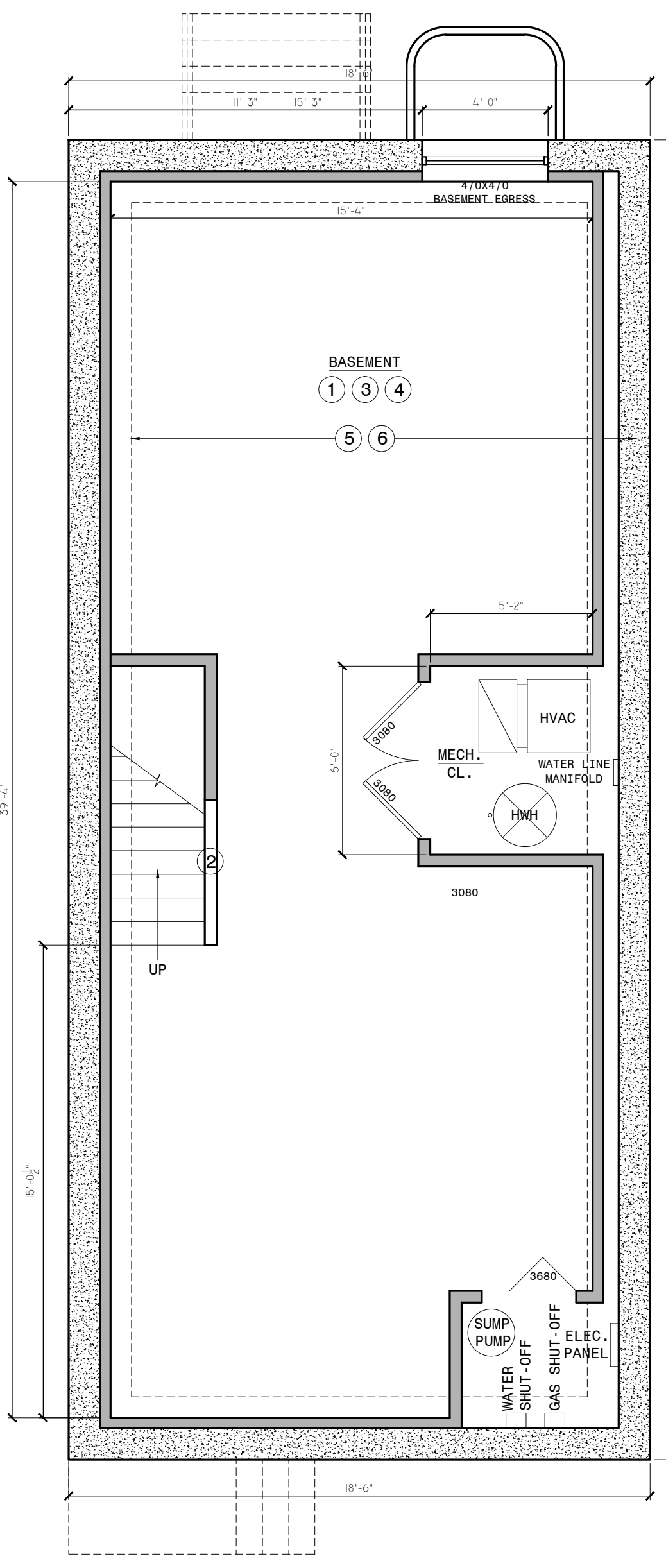

BASEMENT PLAN

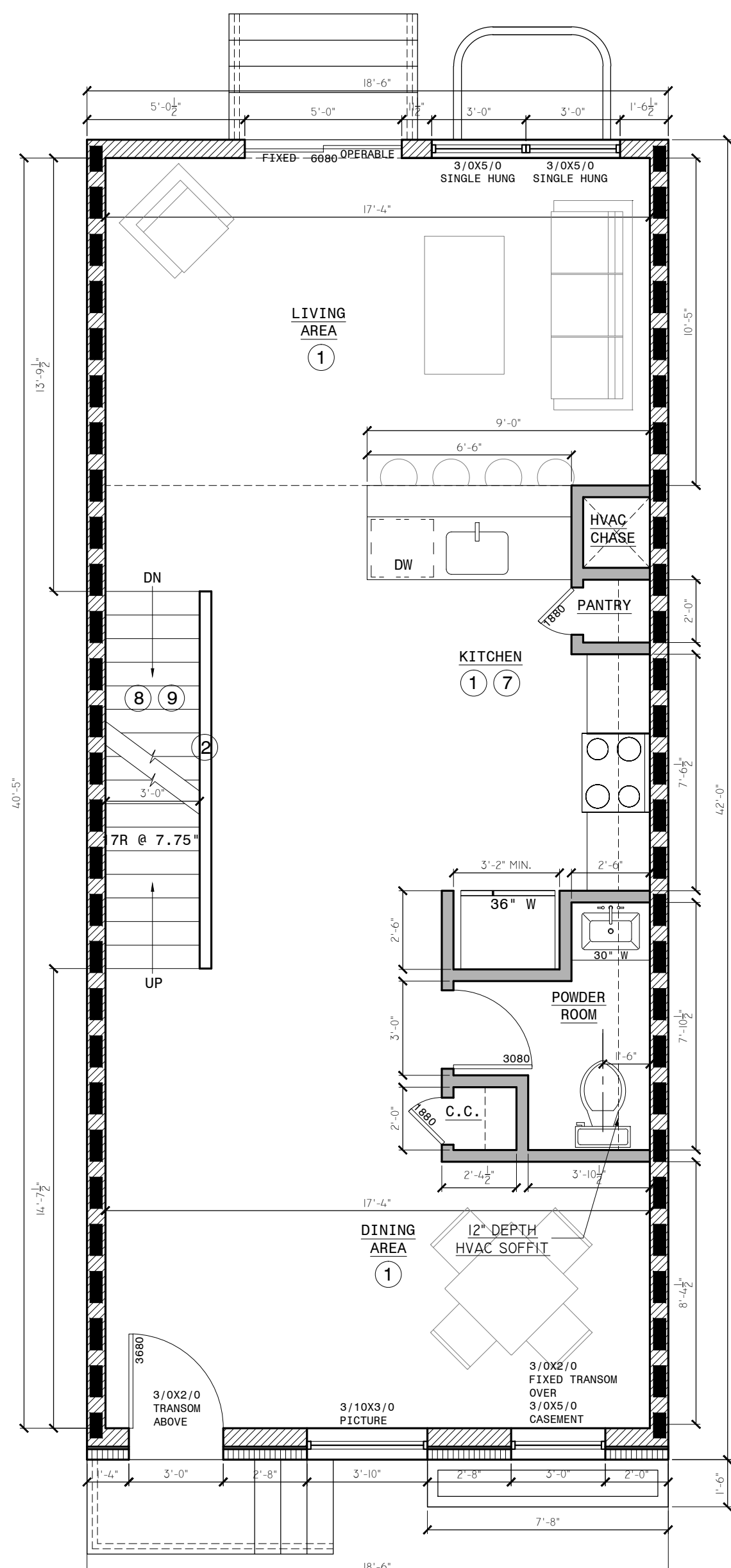

FIRST FLOOR PLAN

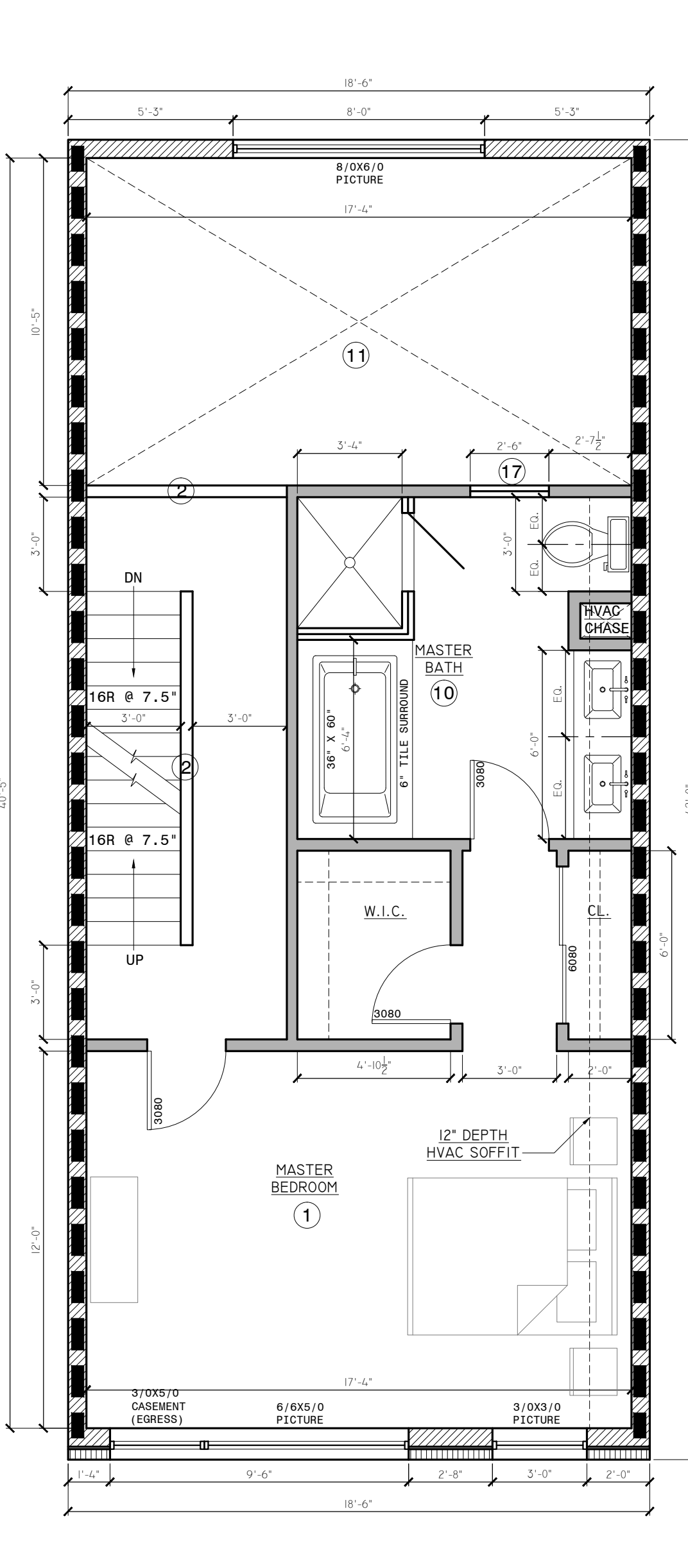

SECOND FLOOR PLAN

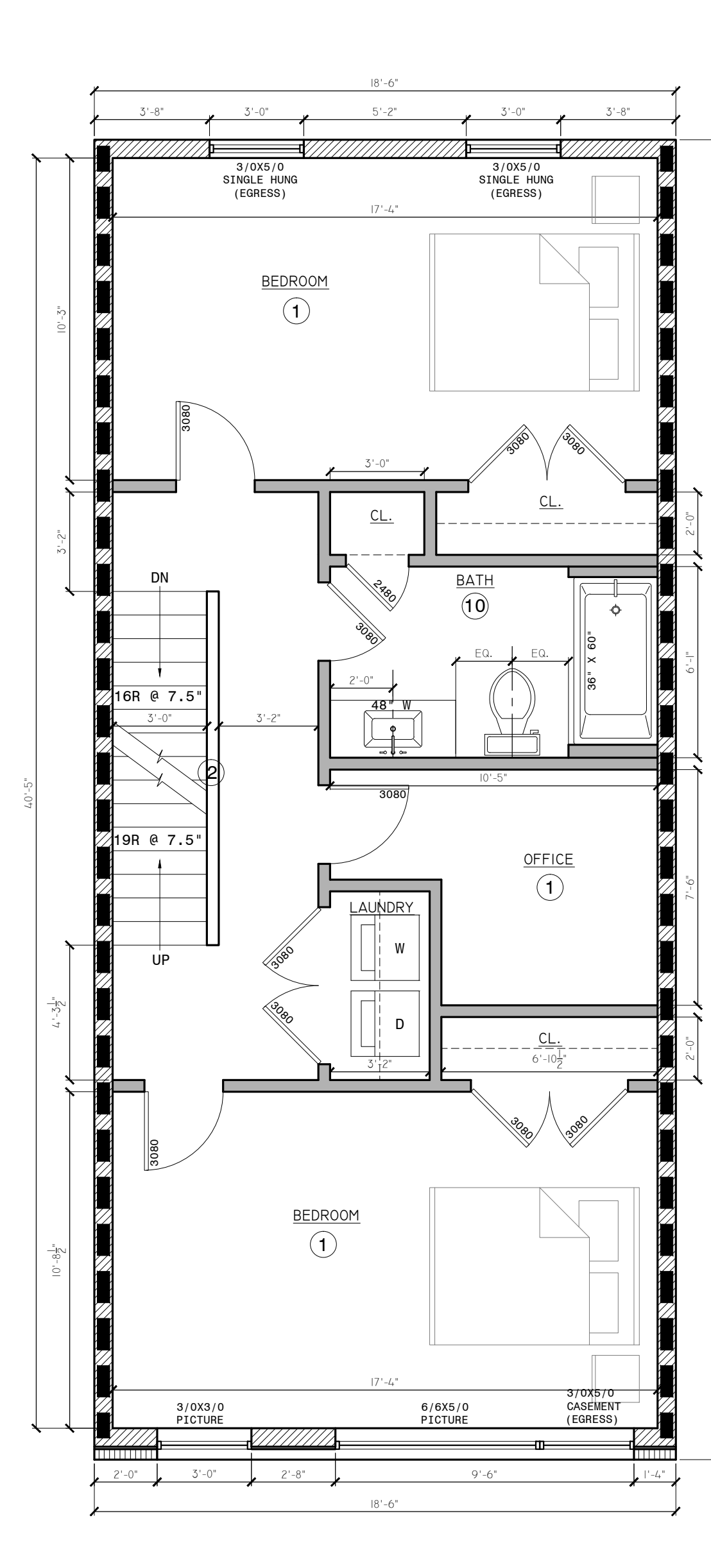

THIRD FLOOR PLAN

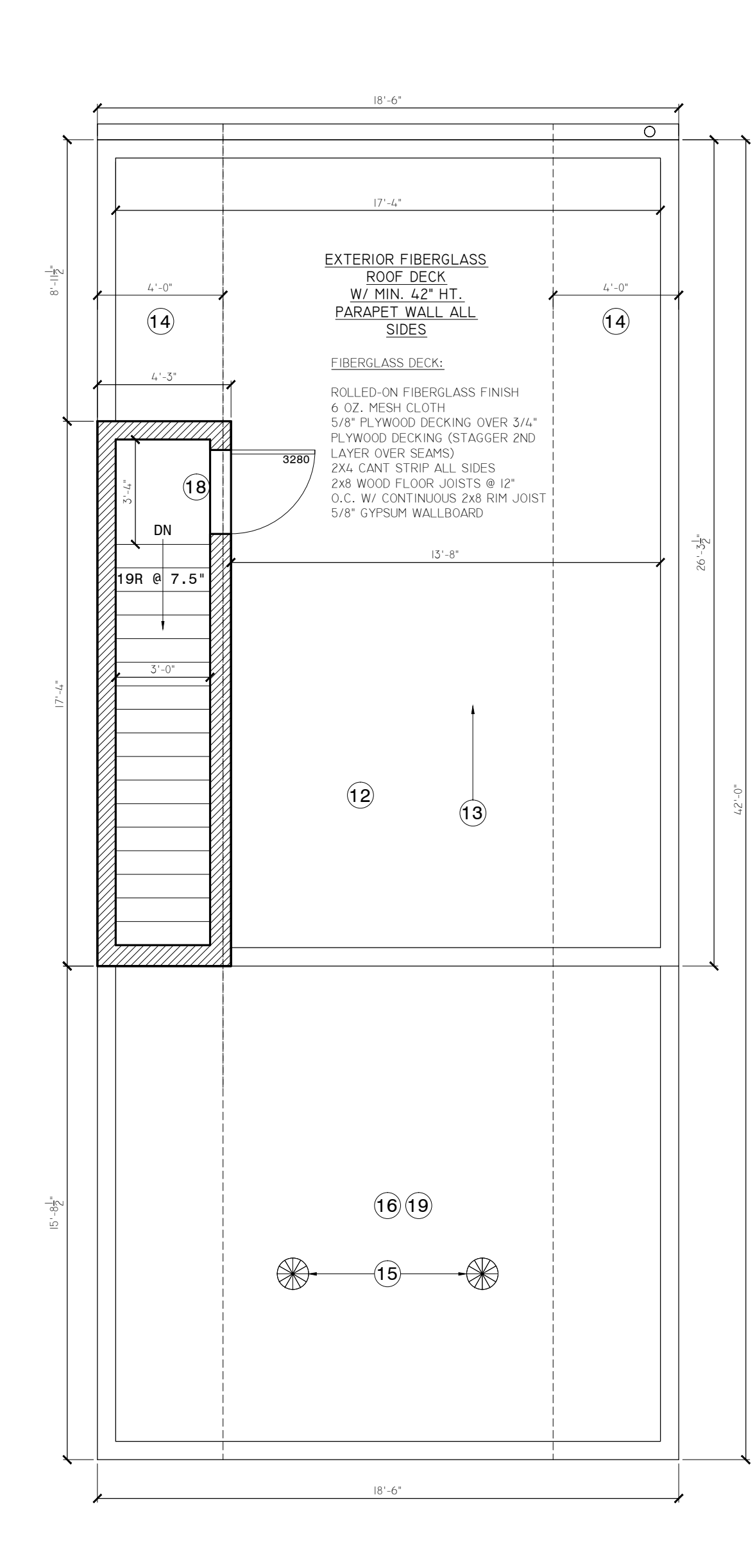

ROOF PLAN

KEYED NOTES

- ① WALLS AND CEILING 5/8" GYPSUM
- ② 36" HT. KNEE WALL
- ③ V.I.F. DEPTH OF ADJACENT BUILDING FOOTINGS. DO NOT EXCAVATE DEEPER THAN ADJACENT BUILDINGS. NO UNDERPINNING. PROVIDE PERIMETER "FRENCH DRAINS" AT FOOTINGS.
- ④ 4" 3000 PSI SLAB ON 10 MIL VAPOR BARRIER ON 4" CRUSHED AGGREGATE.
- ⑤ 12"X36" CONT. 3000 PSI CONC FOOTING W/ (3) #5 BARS LW EQ. SPACING. & (3) #5 BARS SW @ 32" O.C. NOTE: ALL REINF. BARS 3" MIN. COVERAGE.
- ⑥ HATCH INDICATES 12" CONC FOUNDATION WALL.
- ⑦ V.I.F. ALL FIXTURE LOCATIONS PRIOR TO ROUGH-IN.
- ⑧ 36" WIDE BOX WOOD STAIRS. MAX RISE: 7 3/4" X MAX. TREAD: 10"
- ⑨ 34" MIN. HEIGHT HANDRAIL
- ⑩ PROVIDE CEMENT BOARD SUBSTRATE AT TILED AREAS.
- ⑪ OPEN TO BELOW
- ⑫ REFER TO WALL SECTIONS FOR COPING/FLASHING DETAILS.
- ⑬ SLOPE 1/4" /FOOT TOWARD REAR DRAIN.
- ⑭ FIRE RATED SHEATHING
- ⑮ MINIMUM (2) 12" TURBINE VENTS
- ⑯ 10' SETBACK-NO ROOF DECK
- ⑰ 30" X 30" 1/4" FROSTED GLASS PANEL @ 54" A.F.F.
- ⑱ PROVIDE (3) 2X6 CURB AT DOOR THRESHOLD
- ⑲ TORCH-DOWN MODIFIED BITUMEN ROOF SYSTEM OVER 5/8" CDX PLYWOOD SHEATHING (TYP.)

WALL TYPE KEY

- 2X4 @ 16" O.C. INTERIOR PARTITION
- 2X6 @ 16" O.C. EXTERIOR WALL ASSEMBLY
- 4" BRICK VENEER
- CONCRETE FOUNDATION WALL
- 2X4 @ 16" O.C. PARTIAL HT. KNEE WALL
- DENOTES MIN. 1-HR FIRE-RATED SEPERATION WALL (CONTINUOUS FROM FOUNDATION TO PARAPET)

THIS DRAWING(S) AND IT'S ACCOMPANYING DOCUMENTS (AND ANY ASSOCIATED IDEAS AND DESIGN) ARE THE SOLE PROPERTY OF KJO ARCHITECTURE, LLC, AND ARE NOT TO BE USED FOR ANY PURPOSE OTHER THAN THAT FOR WHICH THEY WERE FURNISHED. KJO ARCHITECTURE, LLC HEREBY RESERVES IT'S COMMON LAW COPYRIGHT AND ALL PROPERTY RIGHTS IN THESE DRAWINGS, IDEAS AND DESIGN. THE INFORMATION ON THIS SHEET IS NOT TO BE REPRODUCED, MODIFIED OR COPIED IN ANY MANNER. THE INFORMATION ON THIS SHEET IS NOT TO BE ASSIGNED TO ANY THIRD PARTY WITHOUT THE EXPRESSED WRITTEN CONSENT OF KJO ARCHITECTURE, LLC. NOTATED DIMENSIONS SHALL SUPERSEDE DIMENSIONS DRAWINGS ARE NOT TO BE SCALED. CONTRACTOR IS RESPONSIBLE FOR VERIFYING ALL DIMENSIONS IN FIELD. IF DISCREPANCIES ARE FOUND, NOTIFY ALL INTERESTED PARTIES IMMEDIATELY. CONTRACTOR IS RESPONSIBLE FOR SELECTING APPROPRIATE CONSTRUCTION PROCESSES, COORDINATING WORK WITH THAT OF ALL OTHER TRADES, AND PERFORMING WORK IN A SAFE MANNER. ALL WORK IS TO BE PERFORMED IN ACCORDANCE WITH ALL APPLICABLE LOCAL, STATE, AND NATIONAL CODES AND REGULATIONS.

COPYRIGHT ©2012 KJO ARCHITECTURE, LLC.

ISSUED FOR:	DATE:
PERMIT SET	06.29.12
REVISION 1	09.19.12

SCALE: 1/4"=1'-0"

ARCHITECTURAL PLANS

A100